

Case Report

Delayed Postoperative Pneumothorax and Pneumomediastinum Following Orthognathic Surgery; a Rare Case Report and Literature Review

Mirochnik R¹, Joachim M², Araidy S³, Barak M^{4*}, Abu El-Naaj I⁵

¹Roman Mirochnik DMD, Resident, Department of Oral and Maxillofacial Surgery, the Baruch Padeh Medical Center, Poriya, Israel

²Michael Joachim, DMD, M.Sc., Resident, Department of Oral and Maxillofacial Surgery, the Baruch Padeh Medical Center, Poriya, Israel

³Shareef Araidy, DMD, Attending, Department of Oral and Maxillofacial Surgery, the Baruch Padeh Medical Center, Poriya, Israel

⁴Michal Barak, MD, Senior Anesthesiologist, Department of Anesthesiology, Rambam Health Care Campus and the Rappaport Faculty of Medicine, Technion - Israel Institute of Technology, Haifa, Israel

⁵Imad Abu El-Naaj, DMD, Head, Department of Oral and Maxillofacial Surgery, The Baruch Padeh Medical Center, Poriya, Israel and Azrieli Faculty of Medicine, Bar-Ilan University, Safed, Israel

***Corresponding Author:** Dr. Michal Barak, Department of Anesthesiology, Rambam Health Care Campus, POB 9602, Haifa 31096 Israel, Tel: 97247772487; Fax: 97247772961; E-mail: 10michal@gmail.com

Received: 10 June 2019; **Accepted:** 25 June 2019; **Published:** 19 August 2019

Abstract

Pneumomediastinum and pneumothorax are potentially life-threatening complications, yet are extremely rare following maxillo-facial surgery. We report a case of a 20-year-old female patient who underwent bilateral sagittal split ramus osteotomy and genioplasty under general anesthesia. Several hours after the completion of the operation, she became extremely dyspneic and was re-intubated in the ward. Chest x-ray and CT exams revealed pneumothorax and pneumomediastinum. A chest drain was introduced and the patient recovered gradually. Here we review the literature and discuss this complication.

Keywords: Orthognathic surgery; Pneumothorax; Pneumomediastinum

1. Introduction

Pneumomediastinum and pneumothorax are potentially life-threatening complications, yet are relatively rare in maxillo-facial surgical practice. Only 5 cases were reported in the literature, in which pneumothorax and pneumomediastinum were associated with orthognathic surgery [1-5]. Early detection and treatment are crucial in such an occurrence. Ten percent of pneumothoraxes are asymptomatic, the rest of the patients often complain of acute chest pain and difficulty breathing. There is a reduction in vital capacity, tachycardia, tachypnoea, and hypoxemia [3,6]. In this case report we describe a 20 year old otherwise healthy female patient who had a unilateral pneumothorax and pneumomediastinum following a mandibular bilateral sagittal split osteotomy and advancement genioplasty. Possible causes, diagnosis and management are discussed.

2. Case Report

A 20-year old female 161 cm height, 52 kg weight (BMI 20), otherwise healthy, diagnosed with a skeletal class II malocclusion, was electively admitted for mandibular advancement by bilateral sagittal split ramus osteotomy and advancement genioplasty. Physical examination and preliminary laboratory work including a chest X-ray were normal.

In the operating room the patient was monitored with the standard monitors and IV line was established. General anesthesia was induced using i.v. propofol 150 mg, fentanyl 0.2 mg midazolam 3mg, and rocuronium 50 mg was used for muscle relaxation. Naso-tracheal intubation was performed without any complication, and bilateral ventilation was verified by auscultation. The patient was ventilated using volume-control ventilation with a tidal volume of 450 ml and respiratory rate 9-10/min. Peak airway pressure was maintained below 20 cmH₂O, and the end-tidal carbon dioxide was 35-37 mmHg. Isoflurane was used for the maintenance of anesthesia. The operation took 4 hours, in which the patient was stable and vital signs were normal. Intermaxillary fixation was performed after oro-pharyngeal packing was removed. After the patient gained consciousness and her spontaneous breathing was effective, she was extubated and transferred to the recovery room. The patient stayed 2 hours in the recovery room, where her vital signs were stable and her oxygen saturation was 96-99% without supplemental oxygen, then she was transferred to the Department of Maxillofacial Surgery for further care. About ½ hour later, the patient suddenly became tachypneic and dyspneic, her oxygen saturation was noticed to decrease to 50-70%, nasal cannula with supplement oxygen with 6 L/min showed no benefit, breath sounds were weak and shallow, the patient was urgently delivered to the OR, there intermaxillary fixation removed and she was re-intubated orally. A chest X-ray at that time demonstrated scattered shadows in the lower lobe of the right lung, compatible with a suspected aspiration (Figure 1).

The arterial blood gas analysis showed: PO₂ 75 mmHg, pH 7.36, PCO₂ 38 mmHg, and HCO₃ 21.5 mmol/L. After stabilizing the patient, and ventilating by positive pressure, chest CT scan was performed, demonstrating pneumomediastinum and pneumothorax in the right upper lung (Figure 2 and 3).

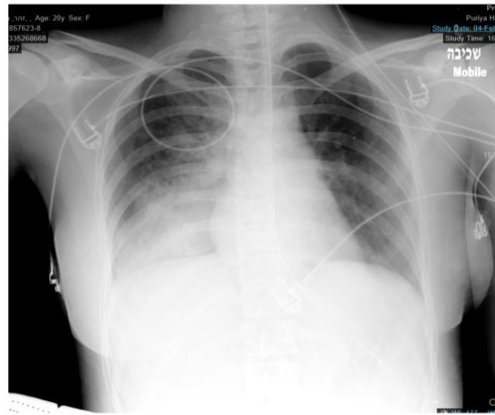

Figure 1: Chest X-ray following re-intubation shows scattered shadows in the lower lobe of the right lung.



Figure 2: Chest CT scan. Arrow shows air in the mediastinum.



Figure 3: Chest CT scan. Arrow shows air in the mediastinum.

An intercostal drain was positioned (Pleurevac) on the right 5th intercostal space. The patient was mechanically ventilated during the following day, with progressive improvement in her vital signs, blood gas exams and follow-up

radiographies. The patient was extubated on 2nd day and the intercostal drain was removed on the 3rd day. The intermaxillary fixation was reestablished on day 5th post-op day when the chest X-ray confirmed full recovery (Figure 4). The patient was discharged from hospital on the next day.

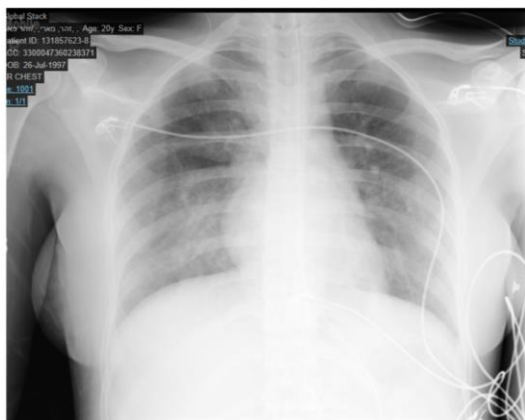

Figure 4: Chest X-ray on 5th post-op day, after clinical recovery.

3. Discussion

Pneumomediastinum and pneumothorax are defined as air presence in the mediastinum or pleural space, respectively. Primary pneumothorax occurs with no underlying lung disease usually in people aged 18–40 years with an incidence of 7.4–18 cases/ 100,000/ year for men, and 1.2–6 cases/ 100,000/ year for women. Secondary pneumothorax usually occurs in older adults with underlying disease such as COPD and collagen vascular diseases including Marfan syndrome [3,6]. While pneumothorax may occur spontaneously, in patients with or without lung disease, pneumomediastinum however, is not a spontaneously occurring event.

In our case, it is likely that the cause for pneumothorax and pneumomediastinum was the introduction of air into the mediastinum and pleural cavity from alveolar rupture by increased intra-alveolar pressure, possibly induced by choking, coughing, and mucous plugging, or by vigorous ventilatory support with mechanical ventilation [1,7]. Macklin was the first to describe the process of air entering into the mediastinum through perforation of the pulmonary interstitium by alveolar rupture [8]. When the intra-alveolar air pressure increases rapidly, air released from the ruptured alveoli causes pulmonary interstitial emphysema, dissects along the broncho-vascular sheath to the mediastinum, and causes pneumomediastinum. Another explanation for the pneumothorax was positive pressure ventilation. This is a well-known cause for pneumothorax, and our patient was ventilated with a tidal volume of 450 ml (more than 8 ml/kg), which may cause barotrauma.

As there is just a handful amount of reported cases, it is unfeasible to find a significant common variable. Data is gathered in Table 1.

Author \ year	Gender	Age years	Type of Surgery	Background	Pneumo- mediastinum	Pneumothorax	Side	Imaging	Treatment
Piecuch 1979 [9]	M	24	LF1+BSSO+Iliac crest	Asthma Recent flu	Yes	No	-	XR	Observation
Edwards 1986 [1]	F	16	LF1+genioplasty		Yes	Yes	Left	XR	Observation
	F	21	LF1+BSSO+genioplasty		No	Yes	Left	XR	Observation
St. Hilaire 2004 [7]	M	19	LF1+BSSO+genioplasty	Myotonic Dystrophy	Yes	No	-	XR	Observation
Goodson 2009 [3]	F	18	LF1+BSSO		No	Yes	Left	XR+CT	Chest Drain
Kim 2010 [4]	M	23	BSSO+genioplasty		Yes	Yes	Right	XR+CT	Chest Drain
Chebel 2010 [2]	F	28	LF1		Yes	Yes	Both	XR	Observation
Bertossi 2012 [10]	F	28	LF1+BSSO		No	Yes	Both	XR+CT	Chest Drain
Corega 2014 [11]	F	22	LF1+BSSO		No	Yes	Right	XR+CT	Chest Drain

Abbreviations: LF1 – Le-Fort 1 osteotomy, BSSO – Bilateral Sagittal Split Osteotomy, XR – X-Ray, CT – Computerized Tomography

Table 1: Previous reports on pneumothorax with or without pneumomediastinum following orthognatic surgery.

Post-operative pneumothorax and pneumomediastinum present a difficult diagnostic challenge to the physician. Many patients, who underwent maxillofacial operation, complain on breathing difficulties in the immediate post-operative setting, usually it is attributed to edema, irritation of the nasal mucous membrane, bleeding, secretions, clot formation, deviated septum and others. Inter-maxillary fixation often worsen the situation, since breathing difficulty is worse and we cannot assist the patient with clearing the secretion or blood from the mouth. Furthermore, when the patient tries to cough in order to clear the airways, the resistance of the closed mouth increases significantly and the intra- pleural pressure may be excessive. The risk of aspiration at that time is very high as well. Thus, various types of respiratory complications may occur.

We recommend that physicians will be familiar with the possibility of pneumothorax and pneumomediastinum, thus may be ahead in diagnosing the patient's actual problem and give the proper treatment as soon as possible.

Acknowledgment

None

Conflict of Interest

None

Funding

None

Ethics Statement/Confirmation of Patient Permission

Ethics approval not required. Patient permission for publication was obtained.

References

1. Edwards DB, Scheffer RB, Jackler I. Postoperative pneumomediastinum and pneumothorax following orthognathic surgery. *J Oral Maxillofac Surg* 44 (1986): 137-41.
2. Chebel NA, Ziade D, Achkouty R. Bilateral pneumothorax and pneumomediastinum after treatment with continuous positive airway pressure after orthognathic surgery. *Br J Oral Maxillofac Surg* 48 (2010): e14-e15.
3. Goodson ML, Manemi R, Paterson AW. Pneumothorax after orthognathic surgery. *Br J Oral Maxillofac Surg* 48 (2010): 180-181.
4. Kim T, Kim J Y, Woo YC, et al. Pneumomediastinum and pneumothorax after orthognathic surgery -A case report- *Korean J Anesthesiol* 59 (2010): S242-S245.

5. Al Shetawi AH, Golden L, Turner M. Anesthetic Complication during Maxillofacial Trauma Surgery: A Case Report of Intraoperative Tension Pneumothorax. *Craniomaxillofac Trauma Reconstr* 9 (2016): 251-254.
6. Baumann MH, Strange C, Heffner JE, et al. Management of Spontaneous Pneumothorax. *Chest* 119 (2001): 590-602.
7. St-Hilaire H, Montazem AH, Diamond J. Pneumomediastinum after orthognathic surgery. *J Oral Maxillofac Surg* 62 (2004): 892-894.
8. Macklin CC. Transport of Air along Sheaths of Pulmonic Blood Vessels from Alveoli to Mediastinum: Clinical Implications. *Arch Intern Med* 64 (1939): 913-926.
9. Piecuch JF, West RA. Spontaneous pneumomediastinum associated with orthognathic surgery: A case report. *Oral Surg Oral Med Oral Pathol Oral Radiol* 48 (1979): 506-508.
10. Bertossi D, Malchiodi L, Turra M, et al. Bilateral pneumothorax after orthognathic surgery. *Dent Res J (Isfahan)* 9 (2012): S242-S245.
11. Corega C, Vaida L, Festila D, et al. Bilateral pneumothorax and pneumomediastinum after orthognathic surgery. *Chirurgia (Bucur)* 109 (2014): 271-274.

Citation: Mirochnik R, Joachim M, Araidy S, Barak M, Abu El-Naaj I. Delayed Postoperative Pneumothorax and Pneumomediastinum Following Orthognathic Surgery; a Rare Case Report and Literature Review. *Archives of Clinical and Medical Case Reports* 3 (2019): 199-205.



This article is an open access article distributed under the terms and conditions of the

[Creative Commons Attribution \(CC-BY\) license 4.0](https://creativecommons.org/licenses/by/4.0/)